

# RESIDENZIALE VIA BILLO'

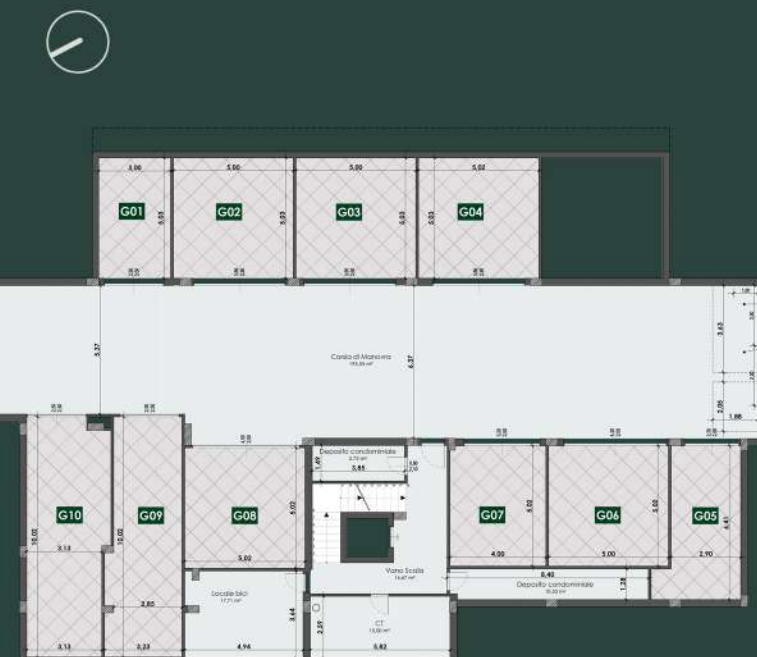

## EDIFICIO LOTTO 3

# BOX

PIANO INTERRATO

<b>Box1</b>	GARAGE	INTERRATO	18,44	50%	9,22	<b>9,22</b>
<b>Box2</b>	GARAGE	INTERRATO	28,49	50%	14,25	<b>14,25</b>
<b>Box3</b>	GARAGE	INTERRATO	28,45	50%	14,23	<b>14,23</b>
<b>Box4</b>	GARAGE	INTERRATO	28,62	50%	14,31	<b>14,31</b>
<b>Box5</b>	GARAGE	INTERRATO	24,29	50%	12,15	<b>12,15</b>
<b>Box6</b>	GARAGE	INTERRATO	27,70	50%	13,85	<b>13,85</b>
<b>Box7</b>	GARAGE	INTERRATO	22,67	50%	11,34	<b>11,34</b>
<b>Box8</b>	GARAGE	INTERRATO	28,16	50%	14,08	<b>14,08</b>
<b>Box9</b>	GARAGE	INTERRATO	33,03	50%	16,52	<b>16,52</b>
<b>Box10</b>	GARAGE	INTERRATO	38,52	50%	19,26	<b>19,26</b>

<b>P.A.</b>	POSTO AUTO	TERRA	12,50	20%	2,50	<b>2,50</b>
-------------	------------	-------	-------	-----	------	-------------